



दून विश्वविद्यालय  
**Doon University**

(A STATE GOVERNMENT UNIVERSITY)  
DOON UNIVERSITY ACT, 2005 (UTTARANCHAL ADHINIYAM  
SANKHYA 18 OF 2005)  
<https://doonuniversity.ac.in/>

**FEEDBACK ANALYSIS and ACTION TAKEN REPORT-2021  
2022**

**Table 1: Alumni Feedback on curriculum and Action Taken Report**

The table 1 presents the feedback received from Alumni on curriculum and necessary action taken.

<b>S. No.</b>	<b>Feedback</b>	<b>Action Taken</b>
1.	The Alumni suggested to provide more optional courses to provide flexibility in choosing the courses.	With the implementation of NEP, University is providing students to opt for distinct subjects or curriculum from various fields.



# दून विश्वविद्यालय Doon University

(A STATE GOVERNMENT UNIVERSITY)  
DOON UNIVERSITY ACT, 2005 (UTTARANCHAL ADHINIYAM  
SANKHYA 18 OF 2005)  
<https://doonuniversity.ac.in/>

## FEEDBACK ANALYSIS-2021-2022

### Alumni Feedback on curriculum

(**Link:** <https://forms.gle/3uoBzwtgwtGq8HB6>)

1. How much flexibility the programme offered in studying papers of your choices.

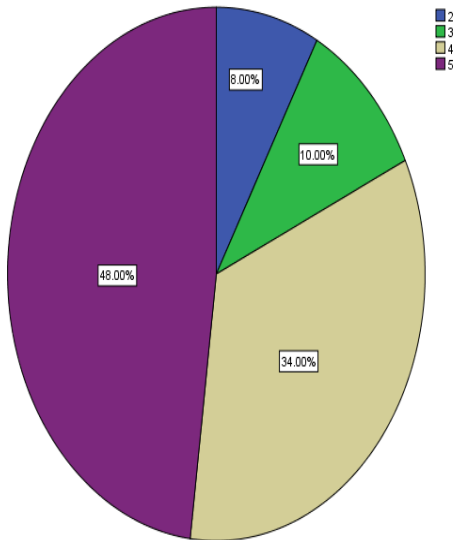

2. How much was the syllabus of your programme able to meet your expectations towards the degree you enrolled for.

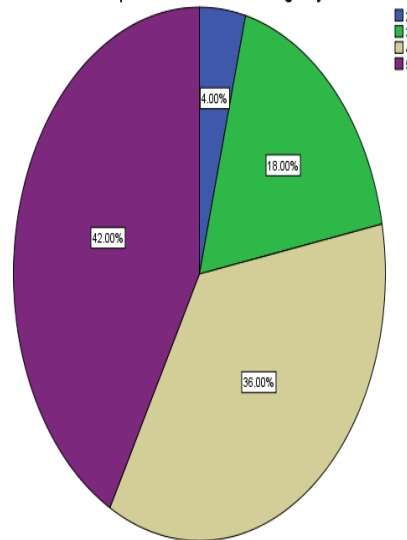

3. How far do you think that the courses of the DU are relevant to the needs of the day

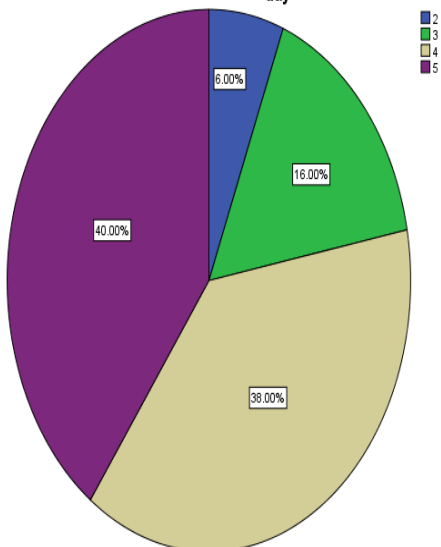

4. How far do the courses of the DU make the students employable.

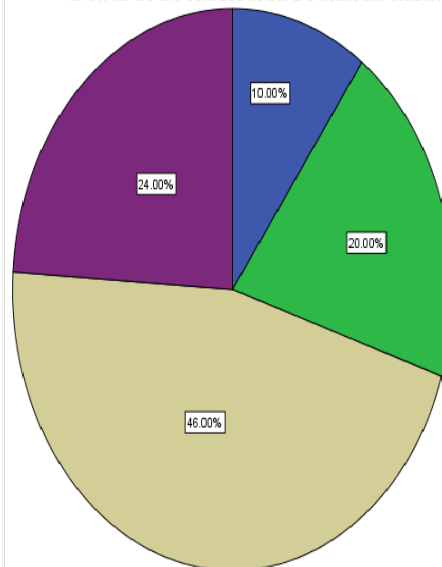

5. How far do you think that the syllabus of your course is upto the requirement of the Industry.

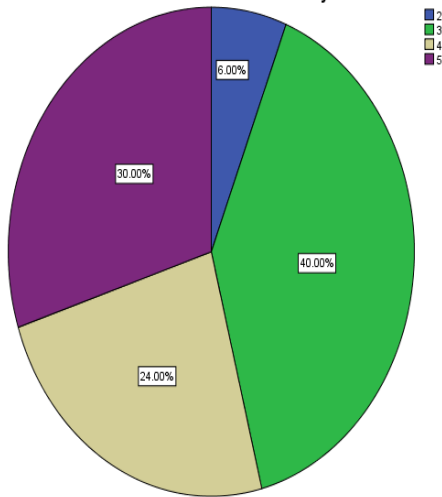

6. How far do you think that the syllabus of your course was useful enrolling in programmes at the next level (from Bachelors to Masters and Masters to Doctoral etc.)

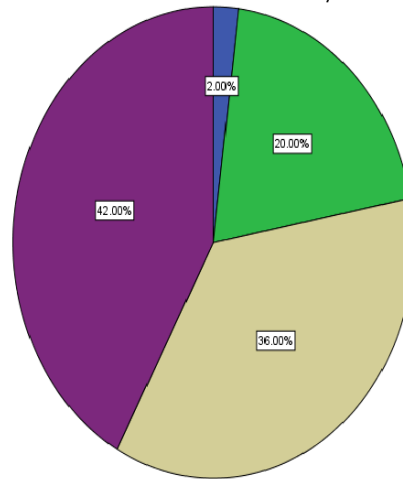

7. How far do you think that the course added value to your skills.

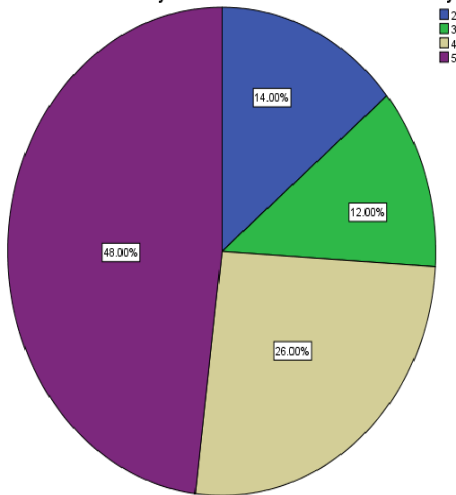

8. Please indicate the importance of establishing an incubation centre at the Doon University.

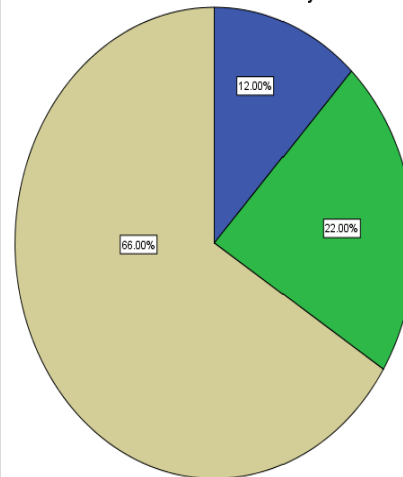

9. Please indicate the importance of introducing new streams of education.

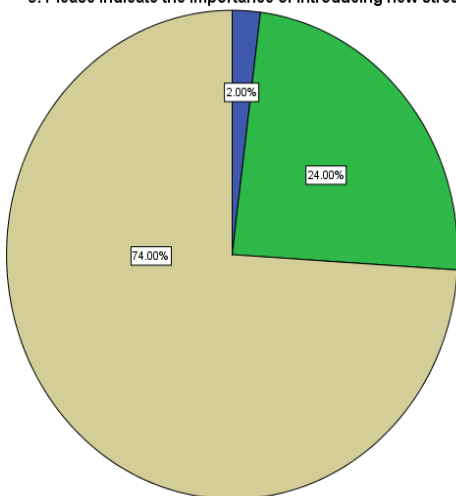

## Questionnaire for feedback from stakeholders (Parents, Students, Alumni, Employers, Teachers)

I am

- Teacher
- Student
- Parent
- Alumni
- Industry/ Employers

On the scale of 1-5 (with 1 as the least and 5 as most) Please Indicate

1. How much flexibility the programme offered in studying papers of your choices.

	1	2	3	4	5	
1	<input type="radio"/>	<input type="radio"/>	<input checked="" type="radio"/>	<input type="radio"/>	<input type="radio"/>	5

2. How much was the syllabus of your programme able to meet your expectations towards the degree you enrolled for.

	1	2	3	4	5	
1	<input type="radio"/>	<input type="radio"/>	<input type="radio"/>	<input checked="" type="radio"/>	<input type="radio"/>	5

3. How far do you think that the courses of the DU are relevant to the needs of the day

	1	2	3	4	5	
1	<input type="radio"/>	<input type="radio"/>	<input type="radio"/>	<input checked="" type="radio"/>	<input type="radio"/>	5

4. How far do the courses of the DU make the students employable.

	1	2	3	4	5	
1	<input type="radio"/>	<input type="radio"/>	<input checked="" type="radio"/>	<input type="radio"/>	<input type="radio"/>	5

5. How far do you think that the syllabus of your course is upto the requiremenst of the Industry.

	1	2	3	4	5	
1	<input type="radio"/>	<input type="radio"/>	<input checked="" type="radio"/>	<input type="radio"/>	<input type="radio"/>	5

6. How far do you think that the syllabus of your course was useful enrolling in programmes at the next level (from Bachelors to Masters and Masters to Doctoral etc.)

	1	2	3	4	5	
1	<input type="radio"/>	<input type="radio"/>	<input type="radio"/>	<input checked="" type="radio"/>	<input type="radio"/>	5

7. How far do you think that the course added value to your skills.

	1	2	3	4	5	
1	<input type="radio"/>	<input type="radio"/>	<input type="radio"/>	<input checked="" type="radio"/>	<input type="radio"/>	5

8. Please indicate the importance of establishing an incubation centre at the Doon University.

	1	2	3	4	5	
1	<input type="radio"/>	<input type="radio"/>	<input type="radio"/>	<input checked="" type="radio"/>	<input type="radio"/>	5

9. Please indicate the importance of introducing new streams of education.

	1	2	3	4	5	
1	<input type="radio"/>	<input type="radio"/>	<input type="radio"/>	<input type="radio"/>	<input checked="" type="radio"/>	5

Any Suggestions:

If more elective courses could be added to the courses of graduation and masters level, it will help students explore more options. \_\_\_\_\_

Name

Ashok Khanduri

Mobile No.

7895077954

Email ID

ashokscribble@gmail.com

Institution Name

Currently working for Amazon India

This content is neither created nor endorsed by Google.

Google Forms